

Integration Guide

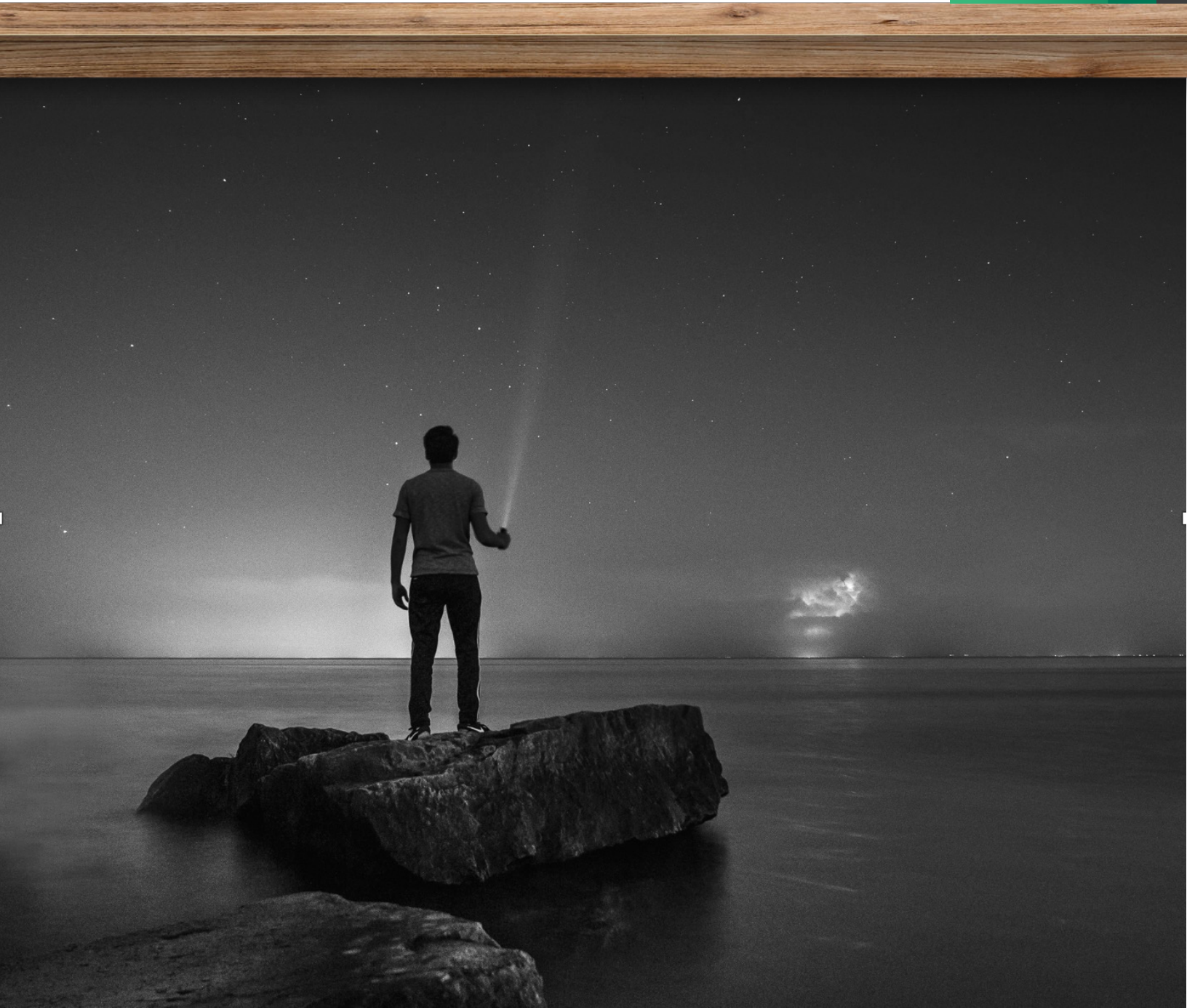

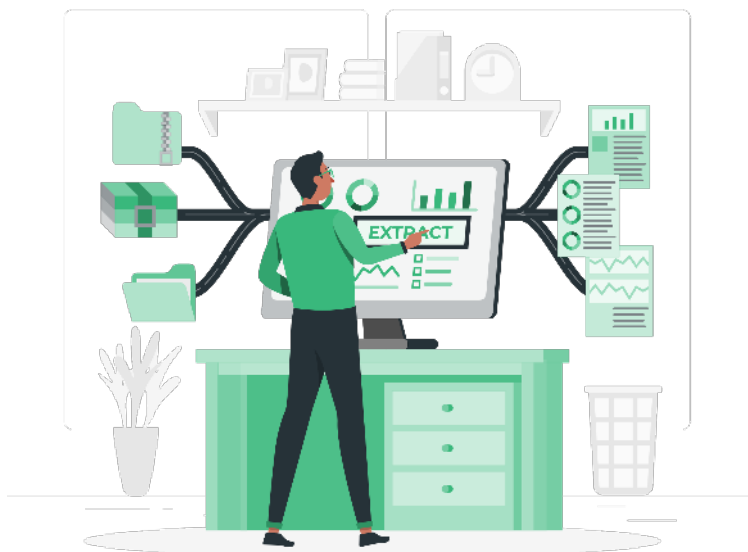

Data written back into eMDs from Health iPASS

- Appointment Confirmation
- Appointment Arrival
- Base Demographic Data
- Payment posting: Deposit posted to Account

About the Health iPASS – eMDs Integration

The Health iPASS - eMDs integration works in to help you accelerate the check-in process, collect more accurate patient information, reduce staff time spent manually transferring patient data, and perform batch eligibility and benefits checks. Patient schedules are automatically imported into Health iPASS every morning, and in real-time throughout the current day. Health iPASS can even pull across most patient balances, saving you time and insuring accuracy!

Data retrieved from eMDs into Health iPASS

- Appointment Loads
- Base Demographic Data
- Insurance Data from PM
- Extended Demographic Data
- Retrieve Patient Balances



What information can we get?

- ID
- First Name
- Last Name
- Middle Name
- MRN
- Gender
- Birth Date
- Address Line 1
- Address Line 2
- City
- State
- Postal Code
- Home Phone
- Cell Phone
- Work Phone
- Marital Status
- Race
- Ethnicity
- Coverages
- Insurance Info
- Subscriber
- Beneficiary
- Relationship
- Policy Number
- Group #
- Related Persons
- Guarantor

What information can we post?

- First Name
- Last Name
- Middle Name
- MRN
- Gender
- Birth Date
- Address Line 1
- Address Line 2
- City
- State
- Postal Code
- Home Phone
- Cell Phone
- Work Phone
- Email



What information can we get?

- Balance
- Claim
- ID
- Is Insurance Claim Clean
- Charge Item
- Charge Item ID
- Contractual Adjustment
- Administrative Adjustment
- Other Adjustment
- CPT Code
- CPT Desc
- Patient Paid
- Patient Balance
- Patient Refund
- Insurance Balance
- Insurance Paid
- Insurance Refund
- Sequence
- Quantity
- Charge Amount
- Encounter Reference
- Encounter
- Encounter ID
- Encounter / Patient Balance
- Encounter / Copay Responsible Date
- Claim Status
- Patient Billing Status
- Patient Billing Responsible Date
- Period Start
- Period End

What information can we post?

- Encounter or Appointment ID
- Type: Payment or Advance
- Payment Method
- Payment Supplier
- Payment Reference
- User
- Amount
- Notes

Payment Logic

- Payment to Oldest Balance (No encounter provided)
- Payment to a specific encounter (encounter ID provided then goes FIFO)
- Copay (Appointment ID Provided)
- eMDs post as unapplied



What information can we get?

- Appointment ID
- Status
- Appointment Type
- Start
- End
- Duration
- Location
- Patient ID
- Provider

What information can we post?

- Status

